

storage cabinets

Xpress

CEKT

Cabinet Kit for Two Appliances – Doors

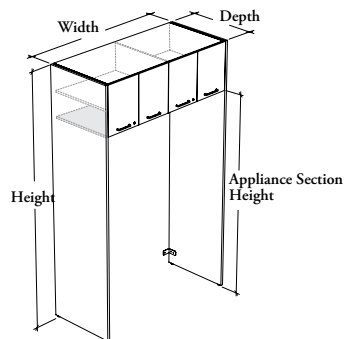

WHAT'S INCLUDED

1 cabinet, 2 gables with levelers, pulls (as specified), locks and keys (as specified), wall-mounted rail, mounting hardware and adjustable shelf per compartment as listed below:

Adjustable Shelf	Appliance Section Height		
	69"	72"	75"
84" h	0	n/a	n/a
90" h	1	1	0
96" h (Shown)	1	1	1

NOTES

It is the specifier's responsibility to ensure that the appliance clearance complies with the manufacturer's recommendations.

When Flintwood Front Finish is specified, only Not Applicable (NA) Edge Trim Finish is available.

When Stainless (8), Finger Pull (X) or Drilled On-Site – No Pull (Z) Pull Style is specified, Pull Finish is **not** available.

Holes at 1 1/4" intervals allow for shelf adjustment.

Levelers are finished in Chrome.

Additional Shelves for Cabinet (CEACS) **cannot** be specified with this product.

When Grade 2 Laminate is specified, the Accent colors are **not** available.

Xpress See *Xpress Program* and/or specification software for finishes availability.

PRODUCT OPTIONS

Depth	Width	Height	Appliance Section Height	Hinge Style	Front Finish
24, 25, 29, 30	50, 52, 54, 56, 58, 60, 62, 64, 66	84, 90, 96	69, 72, 75	S Standard – Soft Close	Source Laminate Foundation Laminate Grade 2 Laminate Flintwood (No Cathedral)

SAMPLE ORDER CODE

CEKT 24	56	90	75	S	3F
----------------	-----------	-----------	-----------	----------	-----------

PRODUCT OPTIONS CONTINUED

Edge Trim Finish	Case Finish	Gable Finish	Pull Style		Pull Finish (If Applicable)	Key Style
Edge Trim Colors NA Not Applicable	Source Laminate Flintwood (No Cathedral)	Source Laminate Grade 2 Laminate Flintwood (No Cathedral)	1 Standard Expansion 8 Stainless (ADA) 9 Rectangular E Edge – Standard F Edge – Small	M Modern Straight (ADA) S Slim (Shown) X Finger Pull Z Drilled On-Site – No Pull	Foundation Accent Mica	K Keyed Alike R Keyed Randomly N No Lock

SAMPLE ORDER CODE CONTINUED

4F	3F	3F	S	52	R
-----------	-----------	-----------	----------	-----------	----------

See Pricing on the following page.

C E K T

**Cabinet Kit for Two Appliances –
Doors (Continued)**

**DIMENSIONS
INCHES / MM**

D	W	H
24 / 610	50 / 1270	84 / 2134
24 / 610	52 / 1321	84 / 2134
24 / 610	54 / 1372	84 / 2134
24 / 610	56 / 1422	84 / 2134
24 / 610	58 / 1473	84 / 2134
24 / 610	60 / 1524	84 / 2134
24 / 610	62 / 1575	84 / 2134
24 / 610	64 / 1626	84 / 2134
24 / 610	66 / 1676	84 / 2134
24 / 610	50 / 1270	90 / 2286
24 / 610	52 / 1321	90 / 2286
24 / 610	54 / 1372	90 / 2286
24 / 610	56 / 1422	90 / 2286
24 / 610	58 / 1473	90 / 2286
24 / 610	60 / 1524	90 / 2286
24 / 610	62 / 1575	90 / 2286
24 / 610	64 / 1626	90 / 2286
24 / 610	66 / 1676	90 / 2286
24 / 610	50 / 1270	96 / 2438
24 / 610	52 / 1321	96 / 2438
24 / 610	54 / 1372	96 / 2438
24 / 610	56 / 1422	96 / 2438
24 / 610	58 / 1473	96 / 2438
24 / 610	60 / 1524	96 / 2438
24 / 610	62 / 1575	96 / 2438
24 / 610	64 / 1626	96 / 2438
24 / 610	66 / 1676	96 / 2438
25 / 635	50 / 1270	84 / 2134
25 / 635	52 / 1321	84 / 2134
25 / 635	54 / 1372	84 / 2134
25 / 635	56 / 1422	84 / 2134
25 / 635	58 / 1473	84 / 2134
25 / 635	60 / 1524	84 / 2134
25 / 635	62 / 1575	84 / 2134
25 / 635	64 / 1626	84 / 2134
25 / 635	66 / 1676	84 / 2134
25 / 635	50 / 1270	90 / 2286
25 / 635	52 / 1321	90 / 2286
25 / 635	54 / 1372	90 / 2286
25 / 635	56 / 1422	90 / 2286
25 / 635	58 / 1473	90 / 2286
25 / 635	60 / 1524	90 / 2286
25 / 635	62 / 1575	90 / 2286
25 / 635	64 / 1626	90 / 2286
25 / 635	66 / 1676	90 / 2286

PRICING

69" APPLIANCE SECTION HEIGHT					
SOURCE LAMINATE FRONT			FOUNDATION LAMINATE FRONT		
SOURCE LAMINATE CASE					
GABLE FINISH					
Source Laminate	Grade 2 Laminate	Flintwood	Source Laminate	Grade 2 Laminate	Flintwood
1869	2622	3294	2006	2759	3431
1889	2642	3314	2032	2785	3457
1910	2663	3335	2058	2811	3483
1930	2683	3355	2084	2837	3509
1952	2705	3377	2111	2864	3536
1971	2724	3396	2136	2889	3561
1992	2745	3417	2163	2916	3588
2013	2766	3438	2190	2943	3615
2034	2787	3459	2216	2969	3641
2130	2937	3632	2322	3129	3824
2165	2972	3667	2366	3173	3868
2203	3010	3705	2411	3218	3913
2237	3044	3739	2453	3260	3955
2273	3080	3775	2496	3303	3998
2309	3116	3811	2541	3348	4043
2346	3153	3848	2585	3392	4087
2382	3189	3884	2629	3436	4131
2417	3224	3919	2671	3478	4173
2278	3138	3865	2525	3385	4112
2315	3175	3902	2573	3433	4160
2352	3212	3939	2619	3479	4206
2388	3248	3975	2666	3526	4253
2426	3286	4013	2713	3573	4300
2463	3323	4050	2761	3621	4348
2500	3360	4087	2807	3667	4394
2537	3397	4124	2854	3714	4441
2573	3433	4160	2900	3760	4487
1869	2653	3294	2006	2790	3431
1889	2673	3314	2032	2816	3457
1910	2694	3335	2058	2842	3483
1930	2714	3355	2084	2868	3509
1952	2736	3377	2111	2895	3536
1971	2755	3396	2136	2920	3561
1992	2776	3417	2163	2947	3588
2013	2797	3438	2190	2974	3615
2034	2818	3459	2216	3000	3641
2130	2970	3632	2322	3162	3824
2165	3005	3667	2366	3206	3868
2203	3043	3705	2411	3251	3913
2237	3077	3739	2453	3293	3955
2273	3113	3775	2496	3336	3998
2309	3149	3811	2541	3381	4043
2346	3186	3848	2585	3425	4087
2382	3222	3884	2629	3469	4131
2417	3257	3919	2671	3511	4173

Pricing is continued on the following page.

storage cabinets

Xpress

C E K T

Cabinet Kit for Two Appliances – Doors (Continued)

DIMENSIONS
INCHES / MM

PRICING

			69" APPLIANCE SECTION HEIGHT					
			SOURCE LAMINATE FRONT (CONTINUED)			FOUNDATION LAMINATE FRONT (CONTINUED)		
			SOURCE LAMINATE CASE					
			GABLE FINISH					
D	W	H	Source Laminate	Grade 2 Laminate	Flintwood	Source Laminate	Grade 2 Laminate	Flintwood
25 / 635	50 / 1270	96 / 2438	2278	3174	3865	2525	3421	4112
25 / 635	52 / 1321	96 / 2438	2315	3211	3902	2573	3469	4160
25 / 635	54 / 1372	96 / 2438	2352	3248	3939	2619	3515	4206
25 / 635	56 / 1422	96 / 2438	2388	3284	3975	2666	3562	4253
25 / 635	58 / 1473	96 / 2438	2426	3322	4013	2713	3609	4300
25 / 635	60 / 1524	96 / 2438	2463	3359	4050	2761	3657	4348
25 / 635	62 / 1575	96 / 2438	2500	3396	4087	2807	3703	4394
25 / 635	64 / 1626	96 / 2438	2537	3433	4124	2854	3750	4441
25 / 635	66 / 1676	96 / 2438	2573	3469	4160	2900	3796	4487
29 / 737	50 / 1270	84 / 2134	2042	2952	3688	2179	3089	3825
29 / 737	52 / 1321	84 / 2134	2064	2974	3710	2207	3117	3853
29 / 737	54 / 1372	84 / 2134	2086	2996	3732	2234	3144	3880
29 / 737	56 / 1422	84 / 2134	2108	3018	3754	2262	3172	3908
29 / 737	58 / 1473	84 / 2134	2131	3041	3777	2290	3200	3936
29 / 737	60 / 1524	84 / 2134	2152	3062	3798	2317	3227	3963
29 / 737	62 / 1575	84 / 2134	2174	3084	3820	2345	3255	3991
29 / 737	64 / 1626	84 / 2134	2196	3106	3842	2373	3283	4019
29 / 737	66 / 1676	84 / 2134	2219	3129	3865	2401	3311	4047
29 / 737	50 / 1270	90 / 2286	2344	3319	4083	2536	3511	4275
29 / 737	52 / 1321	90 / 2286	2381	3356	4120	2582	3557	4321
29 / 737	54 / 1372	90 / 2286	2419	3394	4158	2627	3602	4366
29 / 737	56 / 1422	90 / 2286	2454	3429	4193	2670	3645	4409
29 / 737	58 / 1473	90 / 2286	2492	3467	4231	2715	3690	4454
29 / 737	60 / 1524	90 / 2286	2528	3503	4267	2760	3735	4499
29 / 737	62 / 1575	90 / 2286	2567	3542	4306	2806	3781	4545
29 / 737	64 / 1626	90 / 2286	2603	3578	4342	2850	3825	4589
29 / 737	66 / 1676	90 / 2286	2649	3624	4388	2903	3878	4642
29 / 737	50 / 1270	96 / 2438	2508	3547	4339	2755	3794	4586
29 / 737	52 / 1321	96 / 2438	2547	3586	4378	2805	3844	4636
29 / 737	54 / 1372	96 / 2438	2586	3625	4417	2853	3892	4684
29 / 737	56 / 1422	96 / 2438	2624	3663	4455	2902	3941	4733
29 / 737	58 / 1473	96 / 2438	2663	3702	4494	2950	3989	4781
29 / 737	60 / 1524	96 / 2438	2702	3741	4533	3000	4039	4831
29 / 737	62 / 1575	96 / 2438	2741	3780	4572	3048	4087	4879
29 / 737	64 / 1626	96 / 2438	2780	3819	4611	3097	4136	4928
29 / 737	66 / 1676	96 / 2438	2828	3867	4659	3155	4194	4986
30 / 762	50 / 1270	84 / 2134	2042	2983	3688	2179	3120	3825
30 / 762	52 / 1321	84 / 2134	2064	3005	3710	2207	3148	3853
30 / 762	54 / 1372	84 / 2134	2086	3027	3732	2234	3175	3880
30 / 762	56 / 1422	84 / 2134	2108	3049	3754	2262	3203	3908
30 / 762	58 / 1473	84 / 2134	2131	3072	3777	2290	3231	3936
30 / 762	60 / 1524	84 / 2134	2152	3093	3798	2317	3258	3963
30 / 762	62 / 1575	84 / 2134	2174	3115	3820	2345	3286	3991
30 / 762	64 / 1626	84 / 2134	2196	3137	3842	2373	3314	4019
30 / 762	66 / 1676	84 / 2134	2219	3160	3865	2401	3342	4047

Pricing is continued on the following page.

CEKT

**Cabinet Kit for Two Appliances –
Doors (Continued)**

**DIMENSIONS
INCHES / MM**

D	W	H
30 / 762	50 / 1270	90 / 2286
30 / 762	52 / 1321	90 / 2286
30 / 762	54 / 1372	90 / 2286
30 / 762	56 / 1422	90 / 2286
30 / 762	58 / 1473	90 / 2286
30 / 762	60 / 1524	90 / 2286
30 / 762	62 / 1575	90 / 2286
30 / 762	64 / 1626	90 / 2286
30 / 762	66 / 1676	90 / 2286
30 / 762	50 / 1270	96 / 2438
30 / 762	52 / 1321	96 / 2438
30 / 762	54 / 1372	96 / 2438
30 / 762	56 / 1422	96 / 2438
30 / 762	58 / 1473	96 / 2438
30 / 762	60 / 1524	96 / 2438
30 / 762	62 / 1575	96 / 2438
30 / 762	64 / 1626	96 / 2438
30 / 762	66 / 1676	96 / 2438

PRICING

69" APPLIANCE SECTION HEIGHT					
SOURCE LAMINATE FRONT (CONTINUED)			FOUNDATION LAMINATE FRONT (CONTINUED)		
SOURCE LAMINATE CASE					
GABLE FINISH					
Source Laminate	Grade 2 Laminate	Flintwood	Source Laminate	Grade 2 Laminate	Flintwood
2344	3352	4083	2536	3544	4275
2381	3389	4120	2582	3590	4321
2419	3427	4158	2627	3635	4366
2454	3462	4193	2670	3678	4409
2492	3500	4231	2715	3723	4454
2528	3536	4267	2760	3768	4499
2567	3575	4306	2806	3814	4545
2603	3611	4342	2850	3858	4589
2649	3657	4388	2903	3911	4642
2508	3583	4339	2755	3830	4586
2547	3622	4378	2805	3880	4636
2586	3661	4417	2853	3928	4684
2624	3699	4455	2902	3977	4733
2663	3738	4494	2950	4025	4781
2702	3777	4533	3000	4075	4831
2741	3816	4572	3048	4123	4879
2780	3855	4611	3097	4172	4928
2828	3903	4659	3155	4230	4986

24 / 610	50 / 1270	84 / 2134
24 / 610	52 / 1321	84 / 2134
24 / 610	54 / 1372	84 / 2134
24 / 610	56 / 1422	84 / 2134
24 / 610	58 / 1473	84 / 2134
24 / 610	60 / 1524	84 / 2134
24 / 610	62 / 1575	84 / 2134
24 / 610	64 / 1626	84 / 2134
24 / 610	66 / 1676	84 / 2134
24 / 610	50 / 1270	90 / 2286
24 / 610	52 / 1321	90 / 2286
24 / 610	54 / 1372	90 / 2286
24 / 610	56 / 1422	90 / 2286
24 / 610	58 / 1473	90 / 2286
24 / 610	60 / 1524	90 / 2286
24 / 610	62 / 1575	90 / 2286
24 / 610	64 / 1626	90 / 2286
24 / 610	66 / 1676	90 / 2286

GRADE 2 LAMINATE FRONT					
SOURCE LAMINATE CASE			FLINTWOOD CASE		
GABLE FINISH					
Source Laminate	Grade 2 Laminate	Flintwood	Source Laminate	Grade 2 Laminate	Flintwood
2275	3028	3700	3981	4734	5406
2296	3049	3721	4024	4777	5449
2316	3069	3741	4067	4820	5492
2336	3089	3761	4110	4863	5535
2358	3111	3783	4154	4907	5579
2378	3131	3803	4196	4949	5621
2399	3152	3824	4239	4992	5664
2419	3172	3844	4282	5035	5707
2440	3193	3865	4326	5079	5751
2575	3382	4077	4781	5588	6283
2617	3424	4119	4843	5650	6345
2661	3468	4163	4907	5714	6409
2702	3509	4204	4969	5776	6471
2744	3551	4246	5032	5839	6534
2788	3595	4290	5095	5902	6597
2830	3637	4332	5158	5965	6660
2873	3680	4375	5219	6026	6721
2914	3721	4416	5282	6089	6784

Pricing is continued on the following page.

storage cabinets

Xpress

C E K T

Cabinet Kit for Two Appliances – Doors (Continued)

DIMENSIONS
INCHES / MM

PRICING

DIMENSIONS			PRICING					
			69" APPLIANCE SECTION HEIGHT					
			GRADE 2 LAMINATE FRONT (CONTINUED)					
			SOURCE LAMINATE CASE			FLINTWOOD CASE		
			GABLE FINISH					
D	W	H	Source Laminate	Grade 2 Laminate	Flintwood	Source Laminate	Grade 2 Laminate	Flintwood
24 / 610	50 / 1270	96 / 2438	2825	3685	4412	5102	5962	6689
24 / 610	52 / 1321	96 / 2438	2869	3729	4456	5171	6031	6758
24 / 610	54 / 1372	96 / 2438	2912	3772	4499	5238	6098	6825
24 / 610	56 / 1422	96 / 2438	2955	3815	4542	5306	6166	6893
24 / 610	58 / 1473	96 / 2438	3000	3860	4587	5375	6235	6962
24 / 610	60 / 1524	96 / 2438	3043	3903	4630	5441	6301	7028
24 / 610	62 / 1575	96 / 2438	3086	3946	4673	5509	6369	7096
24 / 610	64 / 1626	96 / 2438	3130	3990	4717	5578	6438	7165
24 / 610	66 / 1676	96 / 2438	3173	4033	4760	5646	6506	7233
25 / 635	50 / 1270	84 / 2134	2275	3059	3700	3981	4765	5406
25 / 635	52 / 1321	84 / 2134	2296	3080	3721	4024	4808	5449
25 / 635	54 / 1372	84 / 2134	2316	3100	3741	4067	4851	5492
25 / 635	56 / 1422	84 / 2134	2336	3120	3761	4110	4894	5535
25 / 635	58 / 1473	84 / 2134	2358	3142	3783	4154	4938	5579
25 / 635	60 / 1524	84 / 2134	2378	3162	3803	4196	4980	5621
25 / 635	62 / 1575	84 / 2134	2399	3183	3824	4239	5023	5664
25 / 635	64 / 1626	84 / 2134	2419	3203	3844	4282	5066	5707
25 / 635	66 / 1676	84 / 2134	2440	3224	3865	4326	5110	5751
25 / 635	50 / 1270	90 / 2286	2575	3415	4077	4781	5621	6283
25 / 635	52 / 1321	90 / 2286	2617	3457	4119	4843	5683	6345
25 / 635	54 / 1372	90 / 2286	2661	3501	4163	4907	5747	6409
25 / 635	56 / 1422	90 / 2286	2702	3542	4204	4969	5809	6471
25 / 635	58 / 1473	90 / 2286	2744	3584	4246	5032	5872	6534
25 / 635	60 / 1524	90 / 2286	2788	3628	4290	5095	5935	6597
25 / 635	62 / 1575	90 / 2286	2830	3670	4332	5158	5998	6660
25 / 635	64 / 1626	90 / 2286	2873	3713	4375	5219	6059	6721
25 / 635	66 / 1676	90 / 2286	2914	3754	4416	5282	6122	6784
25 / 635	50 / 1270	96 / 2438	2825	3721	4412	5102	5998	6689
25 / 635	52 / 1321	96 / 2438	2869	3765	4456	5171	6067	6758
25 / 635	54 / 1372	96 / 2438	2912	3808	4499	5238	6134	6825
25 / 635	56 / 1422	96 / 2438	2955	3851	4542	5306	6202	6893
25 / 635	58 / 1473	96 / 2438	3000	3896	4587	5375	6271	6962
25 / 635	60 / 1524	96 / 2438	3043	3939	4630	5441	6337	7028
25 / 635	62 / 1575	96 / 2438	3086	3982	4673	5509	6405	7096
25 / 635	64 / 1626	96 / 2438	3130	4026	4717	5578	6474	7165
25 / 635	66 / 1676	96 / 2438	3173	4069	4760	5646	6542	7233
29 / 737	50 / 1270	84 / 2134	2450	3360	4096	4241	5151	5887
29 / 737	52 / 1321	84 / 2134	2473	3383	4119	4293	5203	5939
29 / 737	54 / 1372	84 / 2134	2493	3403	4139	4343	5253	5989
29 / 737	56 / 1422	84 / 2134	2516	3426	4162	4395	5305	6041
29 / 737	58 / 1473	84 / 2134	2539	3449	4185	4448	5358	6094
29 / 737	60 / 1524	84 / 2134	2561	3471	4207	4499	5409	6145
29 / 737	62 / 1575	84 / 2134	2582	3492	4228	4551	5461	6197
29 / 737	64 / 1626	84 / 2134	2604	3514	4250	4601	5511	6247
29 / 737	66 / 1676	84 / 2134	2627	3537	4273	4653	5563	6299

Pricing is continued on the following page.

CEKT

**Cabinet Kit for Two Appliances –
Doors (Continued)**

**DIMENSIONS
INCHES / MM**

D	W	H
29 / 737	50 / 1270	90 / 2286
29 / 737	52 / 1321	90 / 2286
29 / 737	54 / 1372	90 / 2286
29 / 737	56 / 1422	90 / 2286
29 / 737	58 / 1473	90 / 2286
29 / 737	60 / 1524	90 / 2286
29 / 737	62 / 1575	90 / 2286
29 / 737	64 / 1626	90 / 2286
29 / 737	66 / 1676	90 / 2286
29 / 737	50 / 1270	96 / 2438
29 / 737	52 / 1321	96 / 2438
29 / 737	54 / 1372	96 / 2438
29 / 737	56 / 1422	96 / 2438
29 / 737	58 / 1473	96 / 2438
29 / 737	60 / 1524	96 / 2438
29 / 737	62 / 1575	96 / 2438
29 / 737	64 / 1626	96 / 2438
29 / 737	66 / 1676	96 / 2438
30 / 762	50 / 1270	84 / 2134
30 / 762	52 / 1321	84 / 2134
30 / 762	54 / 1372	84 / 2134
30 / 762	56 / 1422	84 / 2134
30 / 762	58 / 1473	84 / 2134
30 / 762	60 / 1524	84 / 2134
30 / 762	62 / 1575	84 / 2134
30 / 762	64 / 1626	84 / 2134
30 / 762	66 / 1676	84 / 2134
30 / 762	50 / 1270	90 / 2286
30 / 762	52 / 1321	90 / 2286
30 / 762	54 / 1372	90 / 2286
30 / 762	56 / 1422	90 / 2286
30 / 762	58 / 1473	90 / 2286
30 / 762	60 / 1524	90 / 2286
30 / 762	62 / 1575	90 / 2286
30 / 762	64 / 1626	90 / 2286
30 / 762	66 / 1676	90 / 2286
30 / 762	50 / 1270	96 / 2438
30 / 762	52 / 1321	96 / 2438
30 / 762	54 / 1372	96 / 2438
30 / 762	56 / 1422	96 / 2438
30 / 762	58 / 1473	96 / 2438
30 / 762	60 / 1524	96 / 2438
30 / 762	62 / 1575	96 / 2438
30 / 762	64 / 1626	96 / 2438
30 / 762	66 / 1676	96 / 2438

PRICING

69" APPLIANCE SECTION HEIGHT					
GRADE 2 LAMINATE FRONT (CONTINUED)					
SOURCE LAMINATE CASE			FLINTWOOD CASE		
GABLE FINISH					
Source Laminate	Grade 2 Laminate	Flintwood	Source Laminate	Grade 2 Laminate	Flintwood
2791	3766	4530	5149	6124	6888
2835	3810	4574	5225	6200	6964
2879	3854	4618	5303	6278	7042
2921	3896	4660	5379	6354	7118
2965	3940	4704	5455	6430	7194
3009	3984	4748	5532	6507	7271
3053	4028	4792	5610	6585	7349
3096	4071	4835	5686	6661	7425
3148	4123	4887	5762	6737	7501
3057	4096	4888	5532	6571	7363
3103	4142	4934	5614	6653	7445
3148	4187	4979	5696	6735	7527
3193	4232	5024	5778	6817	7609
3239	4278	5070	5860	6899	7691
3284	4323	5115	5941	6980	7772
3330	4369	5161	6024	7063	7855
3376	4415	5207	6106	7145	7937
3431	4470	5262	6187	7226	8018
2450	3391	4096	4241	5182	5887
2473	3414	4119	4293	5234	5939
2493	3434	4139	4343	5284	5989
2516	3457	4162	4395	5336	6041
2539	3480	4185	4448	5389	6094
2561	3502	4207	4499	5440	6145
2582	3523	4228	4551	5492	6197
2604	3545	4250	4601	5542	6247
2627	3568	4273	4653	5594	6299
2791	3799	4530	5149	6157	6888
2835	3843	4574	5225	6233	6964
2879	3887	4618	5303	6311	7042
2921	3929	4660	5379	6387	7118
2965	3973	4704	5455	6463	7194
3009	4017	4748	5532	6540	7271
3053	4061	4792	5610	6618	7349
3096	4104	4835	5686	6694	7425
3148	4156	4887	5762	6770	7501
3057	4132	4888	5532	6607	7363
3103	4178	4934	5614	6689	7445
3148	4223	4979	5696	6771	7527
3193	4268	5024	5778	6853	7609
3239	4314	5070	5860	6935	7691
3284	4359	5115	5941	7016	7772
3330	4405	5161	6024	7099	7855
3376	4451	5207	6106	7181	7937
3431	4506	5262	6187	7262	8018

Pricing is continued on the following page.

storage cabinets

Xpress

C E K T

Cabinet Kit for Two Appliances – Doors (Continued)

DIMENSIONS
INCHES / MM

PRICING

DIMENSIONS			PRICING					
			69" APPLIANCE SECTION HEIGHT					
			FLINTWOOD FRONT					
			SOURCE LAMINATE CASE			FLINTWOOD CASE		
			GABLE FINISH					
D	W	H	Source Laminate	Grade 2 Laminate	Flintwood	Source Laminate	Grade 2 Laminate	Flintwood
24 / 610	50 / 1270	84 / 2134	2253	3006	3678	3961	4714	5386
24 / 610	52 / 1321	84 / 2134	2273	3026	3698	4004	4757	5429
24 / 610	54 / 1372	84 / 2134	2293	3046	3718	4047	4800	5472
24 / 610	56 / 1422	84 / 2134	2313	3066	3738	4089	4842	5514
24 / 610	58 / 1473	84 / 2134	2335	3088	3760	4133	4886	5558
24 / 610	60 / 1524	84 / 2134	2354	3107	3779	4175	4928	5600
24 / 610	62 / 1575	84 / 2134	2375	3128	3800	4218	4971	5643
24 / 610	64 / 1626	84 / 2134	2395	3148	3820	4260	5013	5685
24 / 610	66 / 1676	84 / 2134	2416	3169	3841	4304	5057	5729
24 / 610	50 / 1270	90 / 2286	2550	3357	4052	4757	5564	6259
24 / 610	52 / 1321	90 / 2286	2591	3398	4093	4819	5626	6321
24 / 610	54 / 1372	90 / 2286	2635	3442	4137	4883	5690	6385
24 / 610	56 / 1422	90 / 2286	2675	3482	4177	4944	5751	6446
24 / 610	58 / 1473	90 / 2286	2717	3524	4219	5007	5814	6509
24 / 610	60 / 1524	90 / 2286	2760	3567	4262	5069	5876	6571
24 / 610	62 / 1575	90 / 2286	2802	3609	4304	5132	5939	6634
24 / 610	64 / 1626	90 / 2286	2844	3651	4346	5193	6000	6695
24 / 610	66 / 1676	90 / 2286	2885	3692	4387	5256	6063	6758
24 / 610	50 / 1270	96 / 2438	2797	3657	4384	5077	5937	6664
24 / 610	52 / 1321	96 / 2438	2840	3700	4427	5145	6005	6732
24 / 610	54 / 1372	96 / 2438	2883	3743	4470	5212	6072	6799
24 / 610	56 / 1422	96 / 2438	2925	3785	4512	5279	6139	6866
24 / 610	58 / 1473	96 / 2438	2970	3830	4557	5348	6208	6935
24 / 610	60 / 1524	96 / 2438	3012	3872	4599	5414	6274	7001
24 / 610	62 / 1575	96 / 2438	3056	3916	4643	5482	6342	7069
24 / 610	64 / 1626	96 / 2438	3099	3959	4686	5550	6410	7137
24 / 610	66 / 1676	96 / 2438	3142	4002	4729	5618	6478	7205
25 / 635	50 / 1270	84 / 2134	2253	3037	3678	3961	4745	5386
25 / 635	52 / 1321	84 / 2134	2273	3057	3698	4004	4788	5429
25 / 635	54 / 1372	84 / 2134	2293	3077	3718	4047	4831	5472
25 / 635	56 / 1422	84 / 2134	2313	3097	3738	4089	4873	5514
25 / 635	58 / 1473	84 / 2134	2335	3119	3760	4133	4917	5558
25 / 635	60 / 1524	84 / 2134	2354	3138	3779	4175	4959	5600
25 / 635	62 / 1575	84 / 2134	2375	3159	3800	4218	5002	5643
25 / 635	64 / 1626	84 / 2134	2395	3179	3820	4260	5044	5685
25 / 635	66 / 1676	84 / 2134	2416	3200	3841	4304	5088	5729
25 / 635	50 / 1270	90 / 2286	2550	3390	4052	4757	5597	6259
25 / 635	52 / 1321	90 / 2286	2591	3431	4093	4819	5659	6321
25 / 635	54 / 1372	90 / 2286	2635	3475	4137	4883	5723	6385
25 / 635	56 / 1422	90 / 2286	2675	3515	4177	4944	5784	6446
25 / 635	58 / 1473	90 / 2286	2717	3557	4219	5007	5847	6509
25 / 635	60 / 1524	90 / 2286	2760	3600	4262	5069	5909	6571
25 / 635	62 / 1575	90 / 2286	2802	3642	4304	5132	5972	6634
25 / 635	64 / 1626	90 / 2286	2844	3684	4346	5193	6033	6695
25 / 635	66 / 1676	90 / 2286	2885	3725	4387	5256	6096	6758

Pricing is continued on the following page.

C E K T

**Cabinet Kit for Two Appliances –
Doors (Continued)**

**DIMENSIONS
INCHES / MM**

D	W	H
25 / 635	50 / 1270	96 / 2438
25 / 635	52 / 1321	96 / 2438
25 / 635	54 / 1372	96 / 2438
25 / 635	56 / 1422	96 / 2438
25 / 635	58 / 1473	96 / 2438
25 / 635	60 / 1524	96 / 2438
25 / 635	62 / 1575	96 / 2438
25 / 635	64 / 1626	96 / 2438
25 / 635	66 / 1676	96 / 2438
29 / 737	50 / 1270	84 / 2134
29 / 737	52 / 1321	84 / 2134
29 / 737	54 / 1372	84 / 2134
29 / 737	56 / 1422	84 / 2134
29 / 737	58 / 1473	84 / 2134
29 / 737	60 / 1524	84 / 2134
29 / 737	62 / 1575	84 / 2134
29 / 737	64 / 1626	84 / 2134
29 / 737	66 / 1676	84 / 2134
29 / 737	50 / 1270	90 / 2286
29 / 737	52 / 1321	90 / 2286
29 / 737	54 / 1372	90 / 2286
29 / 737	56 / 1422	90 / 2286
29 / 737	58 / 1473	90 / 2286
29 / 737	60 / 1524	90 / 2286
29 / 737	62 / 1575	90 / 2286
29 / 737	64 / 1626	90 / 2286
29 / 737	66 / 1676	90 / 2286
29 / 737	50 / 1270	96 / 2438
29 / 737	52 / 1321	96 / 2438
29 / 737	54 / 1372	96 / 2438
29 / 737	56 / 1422	96 / 2438
29 / 737	58 / 1473	96 / 2438
29 / 737	60 / 1524	96 / 2438
29 / 737	62 / 1575	96 / 2438
29 / 737	64 / 1626	96 / 2438
29 / 737	66 / 1676	96 / 2438
30 / 762	50 / 1270	84 / 2134
30 / 762	52 / 1321	84 / 2134
30 / 762	54 / 1372	84 / 2134
30 / 762	56 / 1422	84 / 2134
30 / 762	58 / 1473	84 / 2134
30 / 762	60 / 1524	84 / 2134
30 / 762	62 / 1575	84 / 2134
30 / 762	64 / 1626	84 / 2134
30 / 762	66 / 1676	84 / 2134

PRICING

69" APPLIANCE SECTION HEIGHT					
FLINTWOOD FRONT (CONTINUED)					
SOURCE LAMINATE CASE			FLINTWOOD CASE		
GABLE FINISH					
Source Laminate	Grade 2 Laminate	Flintwood	Source Laminate	Grade 2 Laminate	Flintwood
2797	3693	4384	5077	5973	6664
2840	3736	4427	5145	6041	6732
2883	3779	4470	5212	6108	6799
2925	3821	4512	5279	6175	6866
2970	3866	4557	5348	6244	6935
3012	3908	4599	5414	6310	7001
3056	3952	4643	5482	6378	7069
3099	3995	4686	5550	6446	7137
3142	4038	4729	5618	6514	7205
2426	3336	4072	4220	5130	5866
2448	3358	4094	4271	5181	5917
2469	3379	4115	4322	5232	5968
2491	3401	4137	4373	5283	6019
2514	3424	4160	4426	5336	6072
2535	3445	4181	4476	5386	6122
2557	3467	4203	4528	5438	6174
2578	3488	4224	4578	5488	6224
2601	3511	4247	4630	5540	6276
2764	3739	4503	5124	6099	6863
2807	3782	4546	5199	6174	6938
2851	3826	4590	5277	6252	7016
2892	3867	4631	5352	6327	7091
2936	3911	4675	5428	6403	7167
2979	3954	4718	5504	6479	7243
3023	3998	4762	5582	6557	7321
3065	4040	4804	5657	6632	7396
3117	4092	4856	5733	6708	7472
3027	4066	4858	5505	6544	7336
3072	4111	4903	5586	6625	7417
3117	4156	4948	5668	6707	7499
3161	4200	4992	5749	6788	7580
3207	4246	5038	5831	6870	7662
3251	4290	5082	5911	6950	7742
3297	4336	5128	5994	7033	7825
3342	4381	5173	6075	7114	7906
3397	4436	5228	6156	7195	7987
2426	3367	4072	4220	5161	5866
2448	3389	4094	4271	5212	5917
2469	3410	4115	4322	5263	5968
2491	3432	4137	4373	5314	6019
2514	3455	4160	4426	5367	6072
2535	3476	4181	4476	5417	6122
2557	3498	4203	4528	5469	6174
2578	3519	4224	4578	5519	6224
2601	3542	4247	4630	5571	6276

Pricing is continued on the following page.

storage cabinets

Xpress

C E K T

Cabinet Kit for Two Appliances – Doors (Continued)

DIMENSIONS
INCHES / MM

PRICING

D	W	H
30 / 762	50 / 1270	90 / 2286
30 / 762	52 / 1321	90 / 2286
30 / 762	54 / 1372	90 / 2286
30 / 762	56 / 1422	90 / 2286
30 / 762	58 / 1473	90 / 2286
30 / 762	60 / 1524	90 / 2286
30 / 762	62 / 1575	90 / 2286
30 / 762	64 / 1626	90 / 2286
30 / 762	66 / 1676	90 / 2286
30 / 762	50 / 1270	96 / 2438
30 / 762	52 / 1321	96 / 2438
30 / 762	54 / 1372	96 / 2438
30 / 762	56 / 1422	96 / 2438
30 / 762	58 / 1473	96 / 2438
30 / 762	60 / 1524	96 / 2438
30 / 762	62 / 1575	96 / 2438
30 / 762	64 / 1626	96 / 2438
30 / 762	66 / 1676	96 / 2438

69" APPLIANCE SECTION HEIGHT					
FLINTWOOD FRONT (CONTINUED)					
SOURCE LAMINATE CASE			FLINTWOOD CASE		
GABLE FINISH					
Source Laminate	Grade 2 Laminate	Flintwood	Source Laminate	Grade 2 Laminate	Flintwood
2764	3772	4503	5124	6132	6863
2807	3815	4546	5199	6207	6938
2851	3859	4590	5277	6285	7016
2892	3900	4631	5352	6360	7091
2936	3944	4675	5428	6436	7167
2979	3987	4718	5504	6512	7243
3023	4031	4762	5582	6590	7321
3065	4073	4804	5657	6665	7396
3117	4125	4856	5733	6741	7472
3027	4102	4858	5505	6580	7336
3072	4147	4903	5586	6661	7417
3117	4192	4948	5668	6743	7499
3161	4236	4992	5749	6824	7580
3207	4282	5038	5831	6906	7662
3251	4326	5082	5911	6986	7742
3297	4372	5128	5994	7069	7825
3342	4417	5173	6075	7150	7906
3397	4472	5228	6156	7231	7987

24 / 610	50 / 1270	90 / 2286
24 / 610	52 / 1321	90 / 2286
24 / 610	54 / 1372	90 / 2286
24 / 610	56 / 1422	90 / 2286
24 / 610	58 / 1473	90 / 2286
24 / 610	60 / 1524	90 / 2286
24 / 610	62 / 1575	90 / 2286
24 / 610	64 / 1626	90 / 2286
24 / 610	66 / 1676	90 / 2286
24 / 610	50 / 1270	96 / 2438
24 / 610	52 / 1321	96 / 2438
24 / 610	54 / 1372	96 / 2438
24 / 610	56 / 1422	96 / 2438
24 / 610	58 / 1473	96 / 2438
24 / 610	60 / 1524	96 / 2438
24 / 610	62 / 1575	96 / 2438
24 / 610	64 / 1626	96 / 2438
24 / 610	66 / 1676	96 / 2438

72" APPLIANCE SECTION HEIGHT					
SOURCE LAMINATE FRONT			FOUNDATION LAMINATE FRONT		
SOURCE LAMINATE CASE					
GABLE FINISH					
Source Laminate	Grade 2 Laminate	Flintwood	Source Laminate	Grade 2 Laminate	Flintwood
1951	2758	3453	2116	2923	3618
1975	2782	3477	2147	2954	3649
2001	2808	3503	2179	2986	3681
2025	2832	3527	2210	3017	3712
2051	2858	3553	2242	3049	3744
2074	2881	3576	2273	3080	3775
2100	2907	3602	2305	3112	3807
2124	2931	3626	2336	3143	3838
2150	2957	3652	2368	3175	3870
2223	3083	3810	2443	3303	4030
2260	3120	3847	2489	3349	4076
2297	3157	3884	2535	3395	4122
2331	3191	3918	2578	3438	4165
2369	3229	3956	2624	3484	4211
2405	3265	3992	2670	3530	4257
2441	3301	4028	2714	3574	4301
2478	3338	4065	2760	3620	4347
2514	3374	4101	2805	3665	4392

Pricing is continued on the following page.

CEKT

**Cabinet Kit for Two Appliances –
Doors (Continued)**

**DIMENSIONS
INCHES / MM**

D	W	H
25 / 635	50 / 1270	90 / 2286
25 / 635	52 / 1321	90 / 2286
25 / 635	54 / 1372	90 / 2286
25 / 635	56 / 1422	90 / 2286
25 / 635	58 / 1473	90 / 2286
25 / 635	60 / 1524	90 / 2286
25 / 635	62 / 1575	90 / 2286
25 / 635	64 / 1626	90 / 2286
25 / 635	66 / 1676	90 / 2286
25 / 635	50 / 1270	96 / 2438
25 / 635	52 / 1321	96 / 2438
25 / 635	54 / 1372	96 / 2438
25 / 635	56 / 1422	96 / 2438
25 / 635	58 / 1473	96 / 2438
25 / 635	60 / 1524	96 / 2438
25 / 635	62 / 1575	96 / 2438
25 / 635	64 / 1626	96 / 2438
25 / 635	66 / 1676	96 / 2438
29 / 737	50 / 1270	90 / 2286
29 / 737	52 / 1321	90 / 2286
29 / 737	54 / 1372	90 / 2286
29 / 737	56 / 1422	90 / 2286
29 / 737	58 / 1473	90 / 2286
29 / 737	60 / 1524	90 / 2286
29 / 737	62 / 1575	90 / 2286
29 / 737	64 / 1626	90 / 2286
29 / 737	66 / 1676	90 / 2286
29 / 737	50 / 1270	96 / 2438
29 / 737	52 / 1321	96 / 2438
29 / 737	54 / 1372	96 / 2438
29 / 737	56 / 1422	96 / 2438
29 / 737	58 / 1473	96 / 2438
29 / 737	60 / 1524	96 / 2438
29 / 737	62 / 1575	96 / 2438
29 / 737	64 / 1626	96 / 2438
29 / 737	66 / 1676	96 / 2438

PRICING

72" APPLIANCE SECTION HEIGHT					
SOURCE LAMINATE FRONT (CONTINUED)			FOUNDATION LAMINATE FRONT (CONTINUED)		
SOURCE LAMINATE CASE					
GABLE FINISH					
Source Laminate	Grade 2 Laminate	Flintwood	Source Laminate	Grade 2 Laminate	Flintwood
1951	2791	3453	2116	2956	3618
1975	2815	3477	2147	2987	3649
2001	2841	3503	2179	3019	3681
2025	2865	3527	2210	3050	3712
2051	2891	3553	2242	3082	3744
2074	2914	3576	2273	3113	3775
2100	2940	3602	2305	3145	3807
2124	2964	3626	2336	3176	3838
2150	2990	3652	2368	3208	3870
2223	3119	3810	2443	3339	4030
2260	3156	3847	2489	3385	4076
2297	3193	3884	2535	3431	4122
2331	3227	3918	2578	3474	4165
2369	3265	3956	2624	3520	4211
2405	3301	3992	2670	3566	4257
2441	3337	4028	2714	3610	4301
2478	3374	4065	2760	3656	4347
2514	3410	4101	2805	3701	4392
2136	3111	3875	2301	3276	4040
2161	3136	3900	2333	3308	4072
2188	3163	3927	2366	3341	4105
2213	3188	3952	2398	3373	4137
2240	3215	3979	2431	3406	4170
2265	3240	4004	2464	3439	4203
2292	3267	4031	2497	3472	4236
2317	3292	4056	2529	3504	4268
2344	3319	4083	2562	3537	4301
2448	3487	4279	2668	3707	4499
2486	3525	4317	2715	3754	4546
2524	3563	4355	2762	3801	4593
2561	3600	4392	2808	3847	4639
2600	3639	4431	2855	3894	4686
2637	3676	4468	2902	3941	4733
2675	3714	4506	2948	3987	4779
2713	3752	4544	2995	4034	4826
2761	3800	4592	3052	4091	4883

Pricing is continued on the following page.

storage cabinets

Xpress

C E K T

Cabinet Kit for Two Appliances – Doors (Continued)

DIMENSIONS
INCHES / MM

PRICING

D	W	H
30 / 762	50 / 1270	90 / 2286
30 / 762	52 / 1321	90 / 2286
30 / 762	54 / 1372	90 / 2286
30 / 762	56 / 1422	90 / 2286
30 / 762	58 / 1473	90 / 2286
30 / 762	60 / 1524	90 / 2286
30 / 762	62 / 1575	90 / 2286
30 / 762	64 / 1626	90 / 2286
30 / 762	66 / 1676	90 / 2286
30 / 762	50 / 1270	96 / 2438
30 / 762	52 / 1321	96 / 2438
30 / 762	54 / 1372	96 / 2438
30 / 762	56 / 1422	96 / 2438
30 / 762	58 / 1473	96 / 2438
30 / 762	60 / 1524	96 / 2438
30 / 762	62 / 1575	96 / 2438
30 / 762	64 / 1626	96 / 2438
30 / 762	66 / 1676	96 / 2438

72" APPLIANCE SECTION HEIGHT					
SOURCE LAMINATE FRONT			FOUNDATION LAMINATE FRONT		
SOURCE LAMINATE CASE					
GABLE FINISH					
Source Laminate	Grade 2 Laminate	Flintwood	Source Laminate	Grade 2 Laminate	Flintwood
2136	3144	3875	2301	3309	4040
2161	3169	3900	2333	3341	4072
2188	3196	3927	2366	3374	4105
2213	3221	3952	2398	3406	4137
2240	3248	3979	2431	3439	4170
2265	3273	4004	2464	3472	4203
2292	3300	4031	2497	3505	4236
2317	3325	4056	2529	3537	4268
2344	3352	4083	2562	3570	4301
2448	3523	4279	2668	3743	4499
2486	3561	4317	2715	3790	4546
2524	3599	4355	2762	3837	4593
2561	3636	4392	2808	3883	4639
2600	3675	4431	2855	3930	4686
2637	3712	4468	2902	3977	4733
2675	3750	4506	2948	4023	4779
2713	3788	4544	2995	4070	4826
2761	3836	4592	3052	4127	4883

24 / 610	50 / 1270	90 / 2286
24 / 610	52 / 1321	90 / 2286
24 / 610	54 / 1372	90 / 2286
24 / 610	56 / 1422	90 / 2286
24 / 610	58 / 1473	90 / 2286
24 / 610	60 / 1524	90 / 2286
24 / 610	62 / 1575	90 / 2286
24 / 610	64 / 1626	90 / 2286
24 / 610	66 / 1676	90 / 2286
24 / 610	50 / 1270	96 / 2438
24 / 610	52 / 1321	96 / 2438
24 / 610	54 / 1372	96 / 2438
24 / 610	56 / 1422	96 / 2438
24 / 610	58 / 1473	96 / 2438
24 / 610	60 / 1524	96 / 2438
24 / 610	62 / 1575	96 / 2438
24 / 610	64 / 1626	96 / 2438
24 / 610	66 / 1676	96 / 2438

GRADE 2 LAMINATE FRONT					
SOURCE LAMINATE CASE			FLINTWOOD CASE		
GABLE FINISH					
Source Laminate	Grade 2 Laminate	Flintwood	Source Laminate	Grade 2 Laminate	Flintwood
2376	3183	3878	4154	4961	5656
2404	3211	3906	4200	5007	5702
2433	3240	3935	4247	5054	5749
2461	3268	3963	4292	5099	5794
2489	3296	3991	4337	5144	5839
2516	3323	4018	4383	5190	5885
2544	3351	4046	4429	5236	5931
2573	3380	4075	4476	5283	5978
2601	3408	4103	4520	5327	6022
2720	3580	4307	4961	5821	6548
2763	3623	4350	5026	5886	6613
2807	3667	4394	5092	5952	6679
2848	3708	4435	5157	6017	6744
2891	3751	4478	5223	6083	6810
2934	3794	4521	5288	6148	6875
2977	3837	4564	5354	6214	6941
3020	3880	4607	5418	6278	7005
3062	3922	4649	5482	6342	7069

Pricing is continued on the following page.

CEKT

**Cabinet Kit for Two Appliances –
Doors (Continued)**

**DIMENSIONS
INCHES / MM**

D	W	H
25 / 635	50 / 1270	90 / 2286
25 / 635	52 / 1321	90 / 2286
25 / 635	54 / 1372	90 / 2286
25 / 635	56 / 1422	90 / 2286
25 / 635	58 / 1473	90 / 2286
25 / 635	60 / 1524	90 / 2286
25 / 635	62 / 1575	90 / 2286
25 / 635	64 / 1626	90 / 2286
25 / 635	66 / 1676	90 / 2286
25 / 635	50 / 1270	96 / 2438
25 / 635	52 / 1321	96 / 2438
25 / 635	54 / 1372	96 / 2438
25 / 635	56 / 1422	96 / 2438
25 / 635	58 / 1473	96 / 2438
25 / 635	60 / 1524	96 / 2438
25 / 635	62 / 1575	96 / 2438
25 / 635	64 / 1626	96 / 2438
25 / 635	66 / 1676	96 / 2438
29 / 737	50 / 1270	90 / 2286
29 / 737	52 / 1321	90 / 2286
29 / 737	54 / 1372	90 / 2286
29 / 737	56 / 1422	90 / 2286
29 / 737	58 / 1473	90 / 2286
29 / 737	60 / 1524	90 / 2286
29 / 737	62 / 1575	90 / 2286
29 / 737	64 / 1626	90 / 2286
29 / 737	66 / 1676	90 / 2286
29 / 737	50 / 1270	96 / 2438
29 / 737	52 / 1321	96 / 2438
29 / 737	54 / 1372	96 / 2438
29 / 737	56 / 1422	96 / 2438
29 / 737	58 / 1473	96 / 2438
29 / 737	60 / 1524	96 / 2438
29 / 737	62 / 1575	96 / 2438
29 / 737	64 / 1626	96 / 2438
29 / 737	66 / 1676	96 / 2438

PRICING

72" APPLIANCE SECTION HEIGHT					
GRADE 2 LAMINATE FRONT (CONTINUED)					
SOURCE LAMINATE CASE			FLINTWOOD CASE		
GABLE FINISH					
Source Laminate	Grade 2 Laminate	Flintwood	Source Laminate	Grade 2 Laminate	Flintwood
2376	3216	3878	4154	4994	5656
2404	3244	3906	4200	5040	5702
2433	3273	3935	4247	5087	5749
2461	3301	3963	4292	5132	5794
2489	3329	3991	4337	5177	5839
2516	3356	4018	4383	5223	5885
2544	3384	4046	4429	5269	5931
2573	3413	4075	4476	5316	5978
2601	3441	4103	4520	5360	6022
2720	3616	4307	4961	5857	6548
2763	3659	4350	5026	5922	6613
2807	3703	4394	5092	5988	6679
2848	3744	4435	5157	6053	6744
2891	3787	4478	5223	6119	6810
2934	3830	4521	5288	6184	6875
2977	3873	4564	5354	6250	6941
3020	3916	4607	5418	6314	7005
3062	3958	4649	5482	6378	7069
2563	3538	4302	4430	5405	6169
2592	3567	4331	4484	5459	6223
2622	3597	4361	4539	5514	6278
2651	3626	4390	4593	5568	6332
2679	3654	4418	4647	5622	6386
2709	3684	4448	4702	5677	6441
2738	3713	4477	4756	5731	6495
2768	3743	4507	4810	5785	6549
2797	3772	4536	4865	5840	6604
2947	3986	4778	5363	6402	7194
2991	4030	4822	5442	6481	7273
3036	4075	4867	5522	6561	7353
3080	4119	4911	5601	6640	7432
3125	4164	4956	5680	6719	7511
3169	4208	5000	5759	6798	7590
3214	4253	5045	5839	6878	7670
3258	4297	5089	5918	6957	7749
3312	4351	5143	5996	7035	7827

Pricing is continued on the following page.

storage cabinets

Xpress

C E K T

Cabinet Kit for Two Appliances – Doors (Continued)

DIMENSIONS
INCHES / MM

PRICING

D	W	H
30 / 762	50 / 1270	90 / 2286
30 / 762	52 / 1321	90 / 2286
30 / 762	54 / 1372	90 / 2286
30 / 762	56 / 1422	90 / 2286
30 / 762	58 / 1473	90 / 2286
30 / 762	60 / 1524	90 / 2286
30 / 762	62 / 1575	90 / 2286
30 / 762	64 / 1626	90 / 2286
30 / 762	66 / 1676	90 / 2286
30 / 762	50 / 1270	96 / 2438
30 / 762	52 / 1321	96 / 2438
30 / 762	54 / 1372	96 / 2438
30 / 762	56 / 1422	96 / 2438
30 / 762	58 / 1473	96 / 2438
30 / 762	60 / 1524	96 / 2438
30 / 762	62 / 1575	96 / 2438
30 / 762	64 / 1626	96 / 2438
30 / 762	66 / 1676	96 / 2438

72" APPLIANCE SECTION HEIGHT					
GRADE 2 LAMINATE FRONT (CONTINUED)					
SOURCE LAMINATE CASE			FLINTWOOD CASE		
GABLE FINISH					
Source Laminate	Grade 2 Laminate	Flintwood	Source Laminate	Grade 2 Laminate	Flintwood
2563	3571	4302	4430	5438	6169
2592	3600	4331	4484	5492	6223
2622	3630	4361	4539	5547	6278
2651	3659	4390	4593	5601	6332
2679	3687	4418	4647	5655	6386
2709	3717	4448	4702	5710	6441
2738	3746	4477	4756	5764	6495
2768	3776	4507	4810	5818	6549
2797	3805	4536	4865	5873	6604
2947	4022	4778	5363	6438	7194
2991	4066	4822	5442	6517	7273
3036	4111	4867	5522	6597	7353
3080	4155	4911	5601	6676	7432
3125	4200	4956	5680	6755	7511
3169	4244	5000	5759	6834	7590
3214	4289	5045	5839	6914	7670
3258	4333	5089	5918	6993	7749
3312	4387	5143	5996	7071	7827

24 / 610	50 / 1270	90 / 2286
24 / 610	52 / 1321	90 / 2286
24 / 610	54 / 1372	90 / 2286
24 / 610	56 / 1422	90 / 2286
24 / 610	58 / 1473	90 / 2286
24 / 610	60 / 1524	90 / 2286
24 / 610	62 / 1575	90 / 2286
24 / 610	64 / 1626	90 / 2286
24 / 610	66 / 1676	90 / 2286
24 / 610	50 / 1270	96 / 2438
24 / 610	52 / 1321	96 / 2438
24 / 610	54 / 1372	96 / 2438
24 / 610	56 / 1422	96 / 2438
24 / 610	58 / 1473	96 / 2438
24 / 610	60 / 1524	96 / 2438
24 / 610	62 / 1575	96 / 2438
24 / 610	64 / 1626	96 / 2438
24 / 610	66 / 1676	96 / 2438

FLINTWOOD FRONT					
SOURCE LAMINATE CASE			FLINTWOOD CASE		
GABLE FINISH					
Source Laminate	Grade 2 Laminate	Flintwood	Source Laminate	Grade 2 Laminate	Flintwood
2353	3160	3855	4134	4941	5636
2380	3187	3882	4179	4986	5681
2409	3216	3911	4226	5033	5728
2436	3243	3938	4270	5077	5772
2464	3271	3966	4316	5123	5818
2491	3298	3993	4361	5168	5863
2519	3326	4021	4407	5214	5909
2547	3354	4049	4453	5260	5955
2575	3382	4077	4498	5305	6000
2693	3553	4280	4937	5797	6524
2735	3595	4322	5001	5861	6588
2779	3639	4366	5067	5927	6654
2819	3679	4406	5131	5991	6718
2863	3723	4450	5197	6057	6784
2905	3765	4492	5261	6121	6848
2948	3808	4535	5327	6187	6914
2990	3850	4577	5391	6251	6978
3032	3892	4619	5455	6315	7042

Pricing is continued on the following page.

C E K T

**Cabinet Kit for Two Appliances –
Doors (Continued)**

**DIMENSIONS
INCHES / MM**

D	W	H
25 / 635	50 / 1270	90 / 2286
25 / 635	52 / 1321	90 / 2286
25 / 635	54 / 1372	90 / 2286
25 / 635	56 / 1422	90 / 2286
25 / 635	58 / 1473	90 / 2286
25 / 635	60 / 1524	90 / 2286
25 / 635	62 / 1575	90 / 2286
25 / 635	64 / 1626	90 / 2286
25 / 635	66 / 1676	90 / 2286
25 / 635	50 / 1270	96 / 2438
25 / 635	52 / 1321	96 / 2438
25 / 635	54 / 1372	96 / 2438
25 / 635	56 / 1422	96 / 2438
25 / 635	58 / 1473	96 / 2438
25 / 635	60 / 1524	96 / 2438
25 / 635	62 / 1575	96 / 2438
25 / 635	64 / 1626	96 / 2438
25 / 635	66 / 1676	96 / 2438
29 / 737	50 / 1270	90 / 2286
29 / 737	52 / 1321	90 / 2286
29 / 737	54 / 1372	90 / 2286
29 / 737	56 / 1422	90 / 2286
29 / 737	58 / 1473	90 / 2286
29 / 737	60 / 1524	90 / 2286
29 / 737	62 / 1575	90 / 2286
29 / 737	64 / 1626	90 / 2286
29 / 737	66 / 1676	90 / 2286
29 / 737	50 / 1270	96 / 2438
29 / 737	52 / 1321	96 / 2438
29 / 737	54 / 1372	96 / 2438
29 / 737	56 / 1422	96 / 2438
29 / 737	58 / 1473	96 / 2438
29 / 737	60 / 1524	96 / 2438
29 / 737	62 / 1575	96 / 2438
29 / 737	64 / 1626	96 / 2438
29 / 737	66 / 1676	96 / 2438

PRICING

72" APPLIANCE SECTION HEIGHT					
FLINTWOOD FRONT (CONTINUED)					
SOURCE LAMINATE CASE			FLINTWOOD CASE		
GABLE FINISH					
Source Laminate	Grade 2 Laminate	Flintwood	Source Laminate	Grade 2 Laminate	Flintwood
2353	3193	3855	4134	4974	5636
2380	3220	3882	4179	5019	5681
2409	3249	3911	4226	5066	5728
2436	3276	3938	4270	5110	5772
2464	3304	3966	4316	5156	5818
2491	3331	3993	4361	5201	5863
2519	3359	4021	4407	5247	5909
2547	3387	4049	4453	5293	5955
2575	3415	4077	4498	5338	6000
2693	3589	4280	4937	5833	6524
2735	3631	4322	5001	5897	6588
2779	3675	4366	5067	5963	6654
2819	3715	4406	5131	6027	6718
2863	3759	4450	5197	6093	6784
2905	3801	4492	5261	6157	6848
2948	3844	4535	5327	6223	6914
2990	3886	4577	5391	6287	6978
3032	3928	4619	5455	6351	7042
2538	3513	4277	4408	5383	6147
2566	3541	4305	4461	5436	6200
2596	3571	4335	4517	5492	6256
2624	3599	4363	4570	5545	6309
2653	3628	4392	4624	5599	6363
2682	3657	4421	4678	5653	6417
2711	3686	4450	4732	5707	6471
2740	3715	4479	4786	5761	6525
2769	3744	4508	4841	5816	6580
2918	3957	4749	5337	6376	7168
2961	4000	4792	5415	6454	7246
3006	4045	4837	5495	6534	7326
3049	4088	4880	5573	6612	7404
3094	4133	4925	5652	6691	7483
3137	4176	4968	5730	6769	7561
3182	4221	5013	5810	6849	7641
3225	4264	5056	5888	6927	7719
3279	4318	5110	5966	7005	7797

Pricing is continued on the following page.

storage cabinets

Xpress

C E K T

Cabinet Kit for Two Appliances – Doors (Continued)

DIMENSIONS
INCHES / MM

PRICING

D	W	H
30 / 762	50 / 1270	90 / 2286
30 / 762	52 / 1321	90 / 2286
30 / 762	54 / 1372	90 / 2286
30 / 762	56 / 1422	90 / 2286
30 / 762	58 / 1473	90 / 2286
30 / 762	60 / 1524	90 / 2286
30 / 762	62 / 1575	90 / 2286
30 / 762	64 / 1626	90 / 2286
30 / 762	66 / 1676	90 / 2286
30 / 762	50 / 1270	96 / 2438
30 / 762	52 / 1321	96 / 2438
30 / 762	54 / 1372	96 / 2438
30 / 762	56 / 1422	96 / 2438
30 / 762	58 / 1473	96 / 2438
30 / 762	60 / 1524	96 / 2438
30 / 762	62 / 1575	96 / 2438
30 / 762	64 / 1626	96 / 2438
30 / 762	66 / 1676	96 / 2438

72" APPLIANCE SECTION HEIGHT					
FLINTWOOD FRONT (CONTINUED)					
SOURCE LAMINATE CASE			FLINTWOOD CASE		
GABLE FINISH					
Source Laminate	Grade 2 Laminate	Flintwood	Source Laminate	Grade 2 Laminate	Flintwood
2538	3546	4277	4408	5416	6147
2566	3574	4305	4461	5469	6200
2596	3604	4335	4517	5525	6256
2624	3632	4363	4570	5578	6309
2653	3661	4392	4624	5632	6363
2682	3690	4421	4678	5686	6417
2711	3719	4450	4732	5740	6471
2740	3748	4479	4786	5794	6525
2769	3777	4508	4841	5849	6580
2918	3993	4749	5337	6412	7168
2961	4036	4792	5415	6490	7246
3006	4081	4837	5495	6570	7326
3049	4124	4880	5573	6648	7404
3094	4169	4925	5652	6727	7483
3137	4212	4968	5730	6805	7561
3182	4257	5013	5810	6885	7641
3225	4300	5056	5888	6963	7719
3279	4354	5110	5966	7041	7797

24 / 610	50 / 1270	90 / 2286
24 / 610	52 / 1321	90 / 2286
24 / 610	54 / 1372	90 / 2286
24 / 610	56 / 1422	90 / 2286
24 / 610	58 / 1473	90 / 2286
24 / 610	60 / 1524	90 / 2286
24 / 610	62 / 1575	90 / 2286
24 / 610	64 / 1626	90 / 2286
24 / 610	66 / 1676	90 / 2286
24 / 610	50 / 1270	96 / 2438
24 / 610	52 / 1321	96 / 2438
24 / 610	54 / 1372	96 / 2438
24 / 610	56 / 1422	96 / 2438
24 / 610	58 / 1473	96 / 2438
24 / 610	60 / 1524	96 / 2438
24 / 610	62 / 1575	96 / 2438
24 / 610	64 / 1626	96 / 2438
24 / 610	66 / 1676	96 / 2438

75" APPLIANCE SECTION HEIGHT					
SOURCE LAMINATE FRONT			FOUNDATION LAMINATE FRONT		
GABLE FINISH					
Source Laminate	Grade 2 Laminate	Flintwood	Source Laminate	Grade 2 Laminate	Flintwood
1907	2714	3409	2044	2851	3546
1927	2734	3429	2070	2877	3572
1948	2755	3450	2096	2903	3598
1968	2775	3470	2122	2929	3624
1990	2797	3492	2149	2956	3651
2009	2816	3511	2174	2981	3676
2030	2837	3532	2201	3008	3703
2051	2858	3553	2228	3035	3730
2072	2879	3574	2254	3061	3756
2168	3028	3755	2360	3220	3947
2203	3063	3790	2404	3264	3991
2241	3101	3828	2449	3309	4036
2275	3135	3862	2491	3351	4078
2311	3171	3898	2534	3394	4121
2347	3207	3934	2579	3439	4166
2384	3244	3971	2623	3483	4210
2420	3280	4007	2667	3527	4254
2455	3315	4042	2709	3569	4296

Pricing is continued on the following page.

CEKT

**Cabinet Kit for Two Appliances –
Doors (Continued)**

**DIMENSIONS
INCHES / MM**

D	W	H
25 / 635	50 / 1270	90 / 2286
25 / 635	52 / 1321	90 / 2286
25 / 635	54 / 1372	90 / 2286
25 / 635	56 / 1422	90 / 2286
25 / 635	58 / 1473	90 / 2286
25 / 635	60 / 1524	90 / 2286
25 / 635	62 / 1575	90 / 2286
25 / 635	64 / 1626	90 / 2286
25 / 635	66 / 1676	90 / 2286
25 / 635	50 / 1270	96 / 2438
25 / 635	52 / 1321	96 / 2438
25 / 635	54 / 1372	96 / 2438
25 / 635	56 / 1422	96 / 2438
25 / 635	58 / 1473	96 / 2438
25 / 635	60 / 1524	96 / 2438
25 / 635	62 / 1575	96 / 2438
25 / 635	64 / 1626	96 / 2438
25 / 635	66 / 1676	96 / 2438
29 / 737	50 / 1270	90 / 2286
29 / 737	52 / 1321	90 / 2286
29 / 737	54 / 1372	90 / 2286
29 / 737	56 / 1422	90 / 2286
29 / 737	58 / 1473	90 / 2286
29 / 737	60 / 1524	90 / 2286
29 / 737	62 / 1575	90 / 2286
29 / 737	64 / 1626	90 / 2286
29 / 737	66 / 1676	90 / 2286
29 / 737	50 / 1270	96 / 2438
29 / 737	52 / 1321	96 / 2438
29 / 737	54 / 1372	96 / 2438
29 / 737	56 / 1422	96 / 2438
29 / 737	58 / 1473	96 / 2438
29 / 737	60 / 1524	96 / 2438
29 / 737	62 / 1575	96 / 2438
29 / 737	64 / 1626	96 / 2438
29 / 737	66 / 1676	96 / 2438

PRICING

75" APPLIANCE SECTION HEIGHT					
SOURCE LAMINATE FRONT (CONTINUED)			FOUNDATION LAMINATE FRONT (CONTINUED)		
SOURCE LAMINATE CASE					
GABLE FINISH					
Source Laminate	Grade 2 Laminate	Flintwood	Source Laminate	Grade 2 Laminate	Flintwood
1907	2747	3409	2044	2884	3546
1927	2767	3429	2070	2910	3572
1948	2788	3450	2096	2936	3598
1968	2808	3470	2122	2962	3624
1990	2830	3492	2149	2989	3651
2009	2849	3511	2174	3014	3676
2030	2870	3532	2201	3041	3703
2051	2891	3553	2228	3068	3730
2072	2912	3574	2254	3094	3756
2168	3064	3755	2360	3256	3947
2203	3099	3790	2404	3300	3991
2241	3137	3828	2449	3345	4036
2275	3171	3862	2491	3387	4078
2311	3207	3898	2534	3430	4121
2347	3243	3934	2579	3475	4166
2384	3280	3971	2623	3519	4210
2420	3316	4007	2667	3563	4254
2455	3351	4042	2709	3605	4296
2085	3060	3824	2222	3197	3961
2107	3082	3846	2250	3225	3989
2129	3104	3868	2277	3252	4016
2151	3126	3890	2305	3280	4044
2174	3149	3913	2333	3308	4072
2195	3170	3934	2360	3335	4099
2217	3192	3956	2388	3363	4127
2239	3214	3978	2416	3391	4155
2262	3237	4001	2444	3419	4183
2388	3427	4219	2580	3619	4411
2425	3464	4256	2626	3665	4457
2463	3502	4294	2671	3710	4502
2498	3537	4329	2714	3753	4545
2536	3575	4367	2759	3798	4590
2572	3611	4403	2804	3843	4635
2611	3650	4442	2850	3889	4681
2647	3686	4478	2894	3933	4725
2693	3732	4524	2947	3986	4778

Pricing is continued on the following page.

storage cabinets

Xpress

C E K T

Cabinet Kit for Two Appliances – Doors (Continued)

DIMENSIONS
INCHES / MM

PRICING

D	W	H
30 / 762	50 / 1270	90 / 2286
30 / 762	52 / 1321	90 / 2286
30 / 762	54 / 1372	90 / 2286
30 / 762	56 / 1422	90 / 2286
30 / 762	58 / 1473	90 / 2286
30 / 762	60 / 1524	90 / 2286
30 / 762	62 / 1575	90 / 2286
30 / 762	64 / 1626	90 / 2286
30 / 762	66 / 1676	90 / 2286
30 / 762	50 / 1270	96 / 2438
30 / 762	52 / 1321	96 / 2438
30 / 762	54 / 1372	96 / 2438
30 / 762	56 / 1422	96 / 2438
30 / 762	58 / 1473	96 / 2438
30 / 762	60 / 1524	96 / 2438
30 / 762	62 / 1575	96 / 2438
30 / 762	64 / 1626	96 / 2438
30 / 762	66 / 1676	96 / 2438

75" APPLIANCE SECTION HEIGHT					
SOURCE LAMINATE FRONT (CONTINUED)			FOUNDATION LAMINATE FRONT (CONTINUED)		
SOURCE LAMINATE CASE					
GABLE FINISH					
Source Laminate	Grade 2 Laminate	Flintwood	Source Laminate	Grade 2 Laminate	Flintwood
2085	3093	3824	2222	3230	3961
2107	3115	3846	2250	3258	3989
2129	3137	3868	2277	3285	4016
2151	3159	3890	2305	3313	4044
2174	3182	3913	2333	3341	4072
2195	3203	3934	2360	3368	4099
2217	3225	3956	2388	3396	4127
2239	3247	3978	2416	3424	4155
2262	3270	4001	2444	3452	4183
2388	3463	4219	2580	3655	4411
2425	3500	4256	2626	3701	4457
2463	3538	4294	2671	3746	4502
2498	3573	4329	2714	3789	4545
2536	3611	4367	2759	3834	4590
2572	3647	4403	2804	3879	4635
2611	3686	4442	2850	3925	4681
2647	3722	4478	2894	3969	4725
2693	3768	4524	2947	4022	4778

24 / 610	50 / 1270	90 / 2286
24 / 610	52 / 1321	90 / 2286
24 / 610	54 / 1372	90 / 2286
24 / 610	56 / 1422	90 / 2286
24 / 610	58 / 1473	90 / 2286
24 / 610	60 / 1524	90 / 2286
24 / 610	62 / 1575	90 / 2286
24 / 610	64 / 1626	90 / 2286
24 / 610	66 / 1676	90 / 2286
24 / 610	50 / 1270	96 / 2438
24 / 610	52 / 1321	96 / 2438
24 / 610	54 / 1372	96 / 2438
24 / 610	56 / 1422	96 / 2438
24 / 610	58 / 1473	96 / 2438
24 / 610	60 / 1524	96 / 2438
24 / 610	62 / 1575	96 / 2438
24 / 610	64 / 1626	96 / 2438
24 / 610	66 / 1676	96 / 2438

GRADE 2 LAMINATE FRONT					
SOURCE LAMINATE CASE			FLINTWOOD CASE		
GABLE FINISH					
Source Laminate	Grade 2 Laminate	Flintwood	Source Laminate	Grade 2 Laminate	Flintwood
2314	3121	3816	4019	4826	5521
2334	3141	3836	4062	4869	5564
2354	3161	3856	4105	4912	5607
2375	3182	3877	4148	4955	5650
2397	3204	3899	4192	4999	5694
2416	3223	3918	4234	5041	5736
2437	3244	3939	4277	5084	5779
2458	3265	3960	4320	5127	5822
2479	3286	3981	4364	5171	5866
2614	3474	4201	4819	5679	6406
2656	3516	4243	4882	5742	6469
2700	3560	4287	4945	5805	6532
2740	3600	4327	5007	5867	6594
2782	3642	4369	5070	5930	6657
2826	3686	4413	5133	5993	6720
2868	3728	4455	5196	6056	6783
2911	3771	4498	5258	6118	6845
2952	3812	4539	5320	6180	6907

Pricing is continued on the following page.

CEKT

Cabinet Kit for Two Appliances – Doors (Continued)

DIMENSIONS
INCHES / MM

D	W	H
25 / 635	50 / 1270	90 / 2286
25 / 635	52 / 1321	90 / 2286
25 / 635	54 / 1372	90 / 2286
25 / 635	56 / 1422	90 / 2286
25 / 635	58 / 1473	90 / 2286
25 / 635	60 / 1524	90 / 2286
25 / 635	62 / 1575	90 / 2286
25 / 635	64 / 1626	90 / 2286
25 / 635	66 / 1676	90 / 2286
25 / 635	50 / 1270	96 / 2438
25 / 635	52 / 1321	96 / 2438
25 / 635	54 / 1372	96 / 2438
25 / 635	56 / 1422	96 / 2438
25 / 635	58 / 1473	96 / 2438
25 / 635	60 / 1524	96 / 2438
25 / 635	62 / 1575	96 / 2438
25 / 635	64 / 1626	96 / 2438
25 / 635	66 / 1676	96 / 2438
29 / 737	50 / 1270	90 / 2286
29 / 737	52 / 1321	90 / 2286
29 / 737	54 / 1372	90 / 2286
29 / 737	56 / 1422	90 / 2286
29 / 737	58 / 1473	90 / 2286
29 / 737	60 / 1524	90 / 2286
29 / 737	62 / 1575	90 / 2286
29 / 737	64 / 1626	90 / 2286
29 / 737	66 / 1676	90 / 2286
29 / 737	50 / 1270	96 / 2438
29 / 737	52 / 1321	96 / 2438
29 / 737	54 / 1372	96 / 2438
29 / 737	56 / 1422	96 / 2438
29 / 737	58 / 1473	96 / 2438
29 / 737	60 / 1524	96 / 2438
29 / 737	62 / 1575	96 / 2438
29 / 737	64 / 1626	96 / 2438
29 / 737	66 / 1676	96 / 2438

PRICING

75" APPLIANCE SECTION HEIGHT					
GRADE 2 LAMINATE FRONT (CONTINUED)					
SOURCE LAMINATE CASE			FLINTWOOD CASE		
GABLE FINISH					
Source Laminate	Grade 2 Laminate	Flintwood	Source Laminate	Grade 2 Laminate	Flintwood
2314	3154	3816	4019	4859	5521
2334	3174	3836	4062	4902	5564
2354	3194	3856	4105	4945	5607
2375	3215	3877	4148	4988	5650
2397	3237	3899	4192	5032	5694
2416	3256	3918	4234	5074	5736
2437	3277	3939	4277	5117	5779
2458	3298	3960	4320	5160	5822
2479	3319	3981	4364	5204	5866
2614	3510	4201	4819	5715	6406
2656	3552	4243	4882	5778	6469
2700	3596	4287	4945	5841	6532
2740	3636	4327	5007	5903	6594
2782	3678	4369	5070	5966	6657
2826	3722	4413	5133	6029	6720
2868	3764	4455	5196	6092	6783
2911	3807	4498	5258	6154	6845
2952	3848	4539	5320	6216	6907
2493	3468	4232	4284	5259	6023
2516	3491	4255	4336	5311	6075
2537	3512	4276	4387	5362	6126
2560	3535	4299	4438	5413	6177
2582	3557	4321	4491	5466	6230
2604	3579	4343	4542	5517	6281
2626	3601	4365	4594	5569	6333
2648	3623	4387	4645	5620	6384
2670	3645	4409	4696	5671	6435
2836	3875	4667	5194	6233	7025
2880	3919	4711	5269	6308	7100
2924	3963	4755	5347	6386	7178
2966	4005	4797	5423	6462	7254
3010	4049	4841	5499	6538	7330
3054	4093	4885	5576	6615	7407
3098	4137	4929	5654	6693	7485
3141	4180	4972	5730	6769	7561
3193	4232	5024	5806	6845	7637

Pricing is continued on the following page.

storage cabinets

Xpress

C E K T

Cabinet Kit for Two Appliances – Doors (Continued)

DIMENSIONS
INCHES / MM

PRICING

D	W	H
30 / 762	50 / 1270	90 / 2286
30 / 762	52 / 1321	90 / 2286
30 / 762	54 / 1372	90 / 2286
30 / 762	56 / 1422	90 / 2286
30 / 762	58 / 1473	90 / 2286
30 / 762	60 / 1524	90 / 2286
30 / 762	62 / 1575	90 / 2286
30 / 762	64 / 1626	90 / 2286
30 / 762	66 / 1676	90 / 2286
30 / 762	50 / 1270	96 / 2438
30 / 762	52 / 1321	96 / 2438
30 / 762	54 / 1372	96 / 2438
30 / 762	56 / 1422	96 / 2438
30 / 762	58 / 1473	96 / 2438
30 / 762	60 / 1524	96 / 2438
30 / 762	62 / 1575	96 / 2438
30 / 762	64 / 1626	96 / 2438
30 / 762	66 / 1676	96 / 2438

75" APPLIANCE SECTION HEIGHT					
GRADE 2 LAMINATE FRONT (CONTINUED)					
SOURCE LAMINATE CASE			FLINTWOOD CASE		
GABLE FINISH					
Source Laminate	Grade 2 Laminate	Flintwood	Source Laminate	Grade 2 Laminate	Flintwood
2493	3501	4232	4284	5292	6023
2516	3524	4255	4336	5344	6075
2537	3545	4276	4387	5395	6126
2560	3568	4299	4438	5446	6177
2582	3590	4321	4491	5499	6230
2604	3612	4343	4542	5550	6281
2626	3634	4365	4594	5602	6333
2648	3656	4387	4645	5653	6384
2670	3678	4409	4696	5704	6435
2836	3911	4667	5194	6269	7025
2880	3955	4711	5269	6344	7100
2924	3999	4755	5347	6422	7178
2966	4041	4797	5423	6498	7254
3010	4085	4841	5499	6574	7330
3054	4129	4885	5576	6651	7407
3098	4173	4929	5654	6729	7485
3141	4216	4972	5730	6805	7561
3193	4268	5024	5806	6881	7637

24 / 610	50 / 1270	90 / 2286
24 / 610	52 / 1321	90 / 2286
24 / 610	54 / 1372	90 / 2286
24 / 610	56 / 1422	90 / 2286
24 / 610	58 / 1473	90 / 2286
24 / 610	60 / 1524	90 / 2286
24 / 610	62 / 1575	90 / 2286
24 / 610	64 / 1626	90 / 2286
24 / 610	66 / 1676	90 / 2286
24 / 610	50 / 1270	96 / 2438
24 / 610	52 / 1321	96 / 2438
24 / 610	54 / 1372	96 / 2438
24 / 610	56 / 1422	96 / 2438
24 / 610	58 / 1473	96 / 2438
24 / 610	60 / 1524	96 / 2438
24 / 610	62 / 1575	96 / 2438
24 / 610	64 / 1626	96 / 2438
24 / 610	66 / 1676	96 / 2438

FLINTWOOD FRONT					
SOURCE LAMINATE CASE			FLINTWOOD CASE		
GABLE FINISH					
Source Laminate	Grade 2 Laminate	Flintwood	Source Laminate	Grade 2 Laminate	Flintwood
2291	3098	3793	3999	4806	5501
2311	3118	3813	4042	4849	5544
2331	3138	3833	4085	4892	5587
2351	3158	3853	4127	4934	5629
2373	3180	3875	4171	4978	5673
2392	3199	3894	4213	5020	5715
2413	3220	3915	4256	5063	5758
2433	3240	3935	4298	5105	5800
2454	3261	3956	4342	5149	5844
2588	3448	4175	4795	5655	6382
2629	3489	4216	4857	5717	6444
2673	3533	4260	4921	5781	6508
2713	3573	4300	4982	5842	6569
2755	3615	4342	5045	5905	6632
2798	3658	4385	5107	5967	6694
2840	3700	4427	5170	6030	6757
2882	3742	4469	5231	6091	6818
2923	3783	4510	5294	6154	6881

Pricing is continued on the following page.

CEKT

**Cabinet Kit for Two Appliances –
Doors (Continued)**

**DIMENSIONS
INCHES / MM**

D	W	H
25 / 635	50 / 1270	90 / 2286
25 / 635	52 / 1321	90 / 2286
25 / 635	54 / 1372	90 / 2286
25 / 635	56 / 1422	90 / 2286
25 / 635	58 / 1473	90 / 2286
25 / 635	60 / 1524	90 / 2286
25 / 635	62 / 1575	90 / 2286
25 / 635	64 / 1626	90 / 2286
25 / 635	66 / 1676	90 / 2286
25 / 635	50 / 1270	96 / 2438
25 / 635	52 / 1321	96 / 2438
25 / 635	54 / 1372	96 / 2438
25 / 635	56 / 1422	96 / 2438
25 / 635	58 / 1473	96 / 2438
25 / 635	60 / 1524	96 / 2438
25 / 635	62 / 1575	96 / 2438
25 / 635	64 / 1626	96 / 2438
25 / 635	66 / 1676	96 / 2438
29 / 737	50 / 1270	90 / 2286
29 / 737	52 / 1321	90 / 2286
29 / 737	54 / 1372	90 / 2286
29 / 737	56 / 1422	90 / 2286
29 / 737	58 / 1473	90 / 2286
29 / 737	60 / 1524	90 / 2286
29 / 737	62 / 1575	90 / 2286
29 / 737	64 / 1626	90 / 2286
29 / 737	66 / 1676	90 / 2286
29 / 737	50 / 1270	96 / 2438
29 / 737	52 / 1321	96 / 2438
29 / 737	54 / 1372	96 / 2438
29 / 737	56 / 1422	96 / 2438
29 / 737	58 / 1473	96 / 2438
29 / 737	60 / 1524	96 / 2438
29 / 737	62 / 1575	96 / 2438
29 / 737	64 / 1626	96 / 2438
29 / 737	66 / 1676	96 / 2438

PRICING

75" APPLIANCE SECTION HEIGHT					
FLINTWOOD FRONT (CONTINUED)					
SOURCE LAMINATE CASE			FLINTWOOD CASE		
GABLE FINISH					
Source Laminate	Grade 2 Laminate	Flintwood	Source Laminate	Grade 2 Laminate	Flintwood
2291	3131	3793	3999	4839	5501
2311	3151	3813	4042	4882	5544
2331	3171	3833	4085	4925	5587
2351	3191	3853	4127	4967	5629
2373	3213	3875	4171	5011	5673
2392	3232	3894	4213	5053	5715
2413	3253	3915	4256	5096	5758
2433	3273	3935	4298	5138	5800
2454	3294	3956	4342	5182	5844
2588	3484	4175	4795	5691	6382
2629	3525	4216	4857	5753	6444
2673	3569	4260	4921	5817	6508
2713	3609	4300	4982	5878	6569
2755	3651	4342	5045	5941	6632
2798	3694	4385	5107	6003	6694
2840	3736	4427	5170	6066	6757
2882	3778	4469	5231	6127	6818
2923	3819	4510	5294	6190	6881
2469	3444	4208	4263	5238	6002
2491	3466	4230	4314	5289	6053
2512	3487	4251	4365	5340	6104
2534	3509	4273	4416	5391	6155
2557	3532	4296	4469	5444	6208
2578	3553	4317	4519	5494	6258
2600	3575	4339	4571	5546	6310
2621	3596	4360	4621	5596	6360
2644	3619	4383	4673	5648	6412
2808	3847	4639	5168	6207	6999
2851	3890	4682	5243	6282	7074
2895	3934	4726	5321	6360	7152
2936	3975	4767	5396	6435	7227
2980	4019	4811	5472	6511	7303
3023	4062	4854	5548	6587	7379
3067	4106	4898	5626	6665	7457
3109	4148	4940	5701	6740	7532
3161	4200	4992	5777	6816	7608

Pricing is continued on the following page.

storage cabinets

Xpress

C E K T

Cabinet Kit for Two Appliances – Doors (Continued)

DIMENSIONS
INCHES / MM

PRICING

DIMENSIONS			PRICING					
			75" APPLIANCE SECTION HEIGHT					
			FLINTWOOD FRONT (CONTINUED)					
			SOURCE LAMINATE CASE			FLINTWOOD CASE		
			GABLE FINISH					
D	W	H	Source Laminate	Grade 2 Laminate	Flintwood	Source Laminate	Grade 2 Laminate	Flintwood
30 / 762	50 / 1270	90 / 2286	2469	3477	4208	4263	5271	6002
30 / 762	52 / 1321	90 / 2286	2491	3499	4230	4314	5322	6053
30 / 762	54 / 1372	90 / 2286	2512	3520	4251	4365	5373	6104
30 / 762	56 / 1422	90 / 2286	2534	3542	4273	4416	5424	6155
30 / 762	58 / 1473	90 / 2286	2557	3565	4296	4469	5477	6208
30 / 762	60 / 1524	90 / 2286	2578	3586	4317	4519	5527	6258
30 / 762	62 / 1575	90 / 2286	2600	3608	4339	4571	5579	6310
30 / 762	64 / 1626	90 / 2286	2621	3629	4360	4621	5629	6360
30 / 762	66 / 1676	90 / 2286	2644	3652	4383	4673	5681	6412
30 / 762	50 / 1270	96 / 2438	2808	3883	4639	5168	6243	6999
30 / 762	52 / 1321	96 / 2438	2851	3926	4682	5243	6318	7074
30 / 762	54 / 1372	96 / 2438	2895	3970	4726	5321	6396	7152
30 / 762	56 / 1422	96 / 2438	2936	4011	4767	5396	6471	7227
30 / 762	58 / 1473	96 / 2438	2980	4055	4811	5472	6547	7303
30 / 762	60 / 1524	96 / 2438	3023	4098	4854	5548	6623	7379
30 / 762	62 / 1575	96 / 2438	3067	4142	4898	5626	6701	7457
30 / 762	64 / 1626	96 / 2438	3109	4184	4940	5701	6776	7532
30 / 762	66 / 1676	96 / 2438	3161	4236	4992	5777	6852	7608

